

FRONT ELEVATION

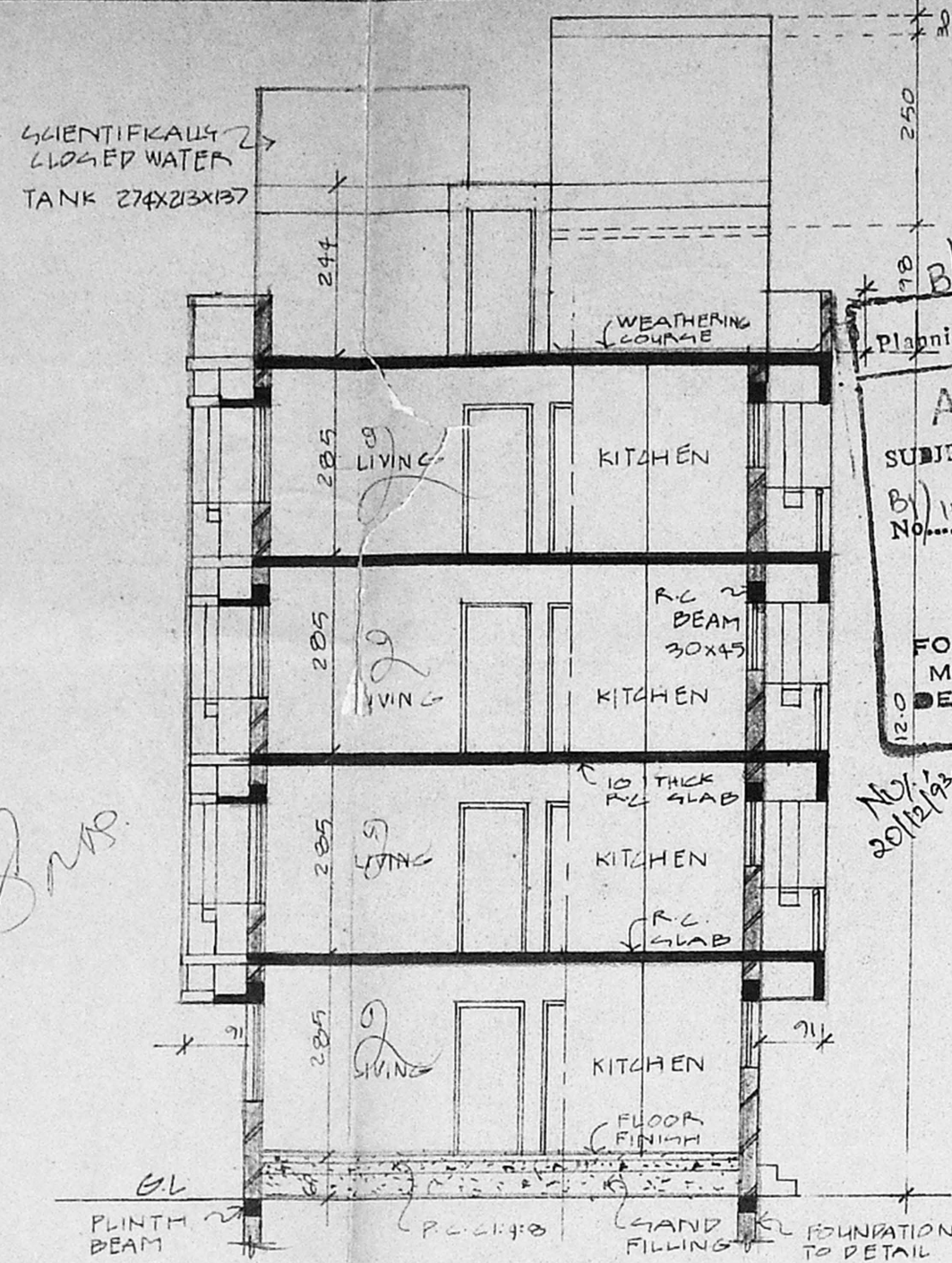

SECTION A-B

B/17010/HT/93  
 Planning Permit No. ....  
**APPROVED**  
 SUBJECT TO THE CONDITIONS IN THIS OFFICE LETTER.  
 No. B/1548/193 Dtc. 12/93  
 FOR MEMBER SECRETARY  
 MADRAS METROPOLITAN  
 DEVELOPMENT AUTHORITY  
 MADRAS - 600 005.

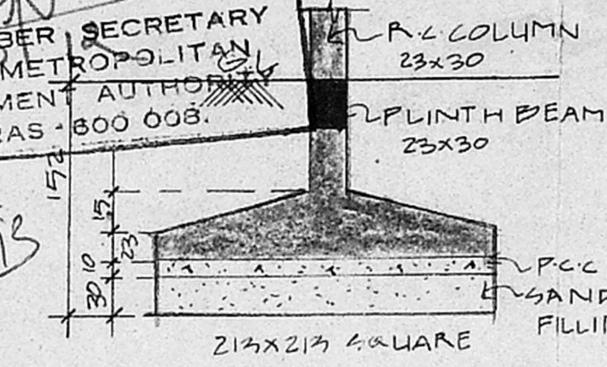

FOUNDATION DETAIL  
(SCALE = 1:50)

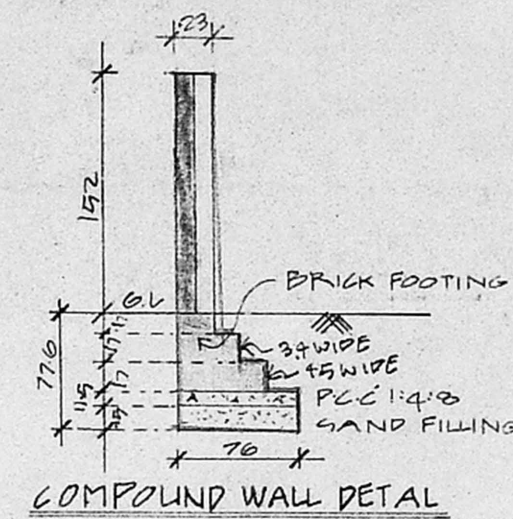

COMPOUND WALL DETAIL  
(SCALE = 1:50)

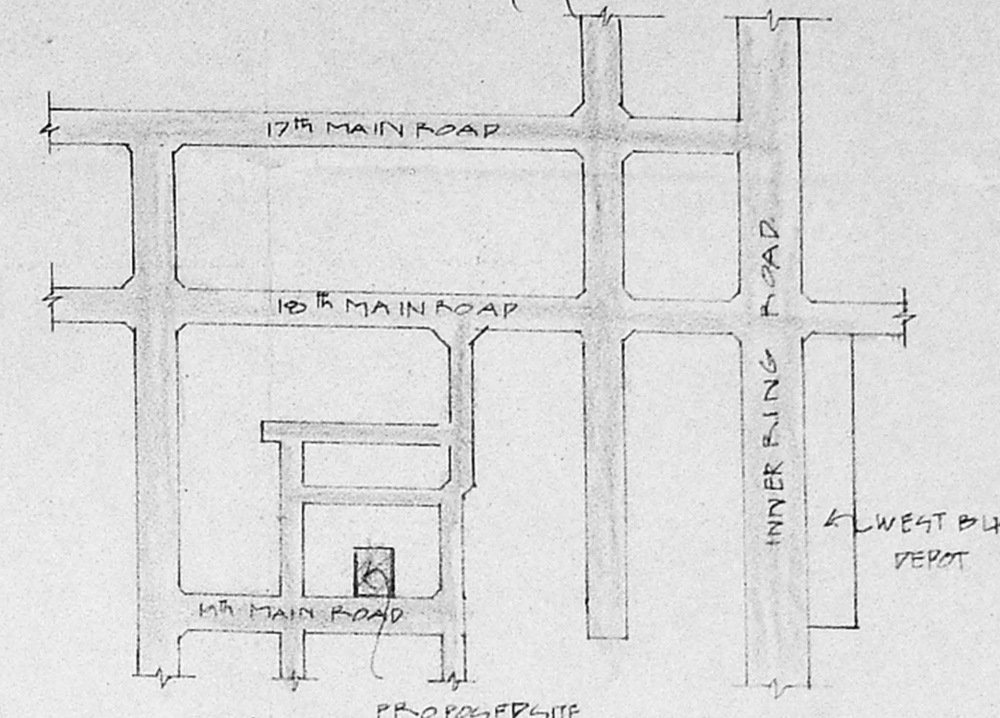

KEY PLAN  
(NOT TO SCALE)

MMDA 'B' / PP NO. /  
 C.No. B1/1548/73  
 Scrubby  
 PART I  
 PART II  
 A.M. 2/10 U.P.

SCHEDULE OF JOINERY		
ITEM	DESCRIPTION	SIZE
D	DOOR	100 X 210
D1	DOOR	0.91 X 210
D2	DOOR	0.76 X 210
W	WINDOW	100 X 137
W1	WINDOW	91 X 137
W2	WINDOW	91 X 91
W3	WINDOW	60 X 91
V	VENTILATOR	76 X 76
J	JALLY	20 X 137

SPECIFICATIONS		
1	FOUNDATION	IN R.C.C FOOTING
2	WALLS	IN BRICK WORKING IN 15 FOR 15' AND 10 CM FOR 15 WALL
3	PLESTERING	IN 1 CM 15 FOR CEILING AND 1 CM 15 FOR WALLS
4	JOINERY	IN WELL SEASONED WOOD
5	ROOFING	IN COLUMN BEAMS GABLE SUNSHIDE AND UNTELS
6	PAINTING	TWO COATS OF CEMENT PAINT OVER ONE COAT OF PRIMER FOR ALL PAINTERED SURFACES TO COATS OF ENAMEL PAINT FOR JOINERIES
7	FLOORING	IN MOSAIC TILES IN 15 CM 15

LEGEND	
PROPOSED BOUNDARY	[Symbol]
ROADS	[Symbol]
WATER LINE	[Symbol]
SEWER LINE	[Symbol]

AREA STATEMENT	
GROUND FLOOR	122.36 SQM
TYPICAL FLOORS (1ST 2ND 3RD FLOOR)	190.39 X 3 571.17 SQM
LUMBER ROOM	673.93 SQM
HEAD ROOM & LIFT MACHINE ROOM	26.90 SQM
ELECTRICAL CABIN ROOM	13.46 SQM
WATCHMAN'S ROOM	3.76 SQM
<b>TOTAL</b>	<b>771.33 SQM</b>

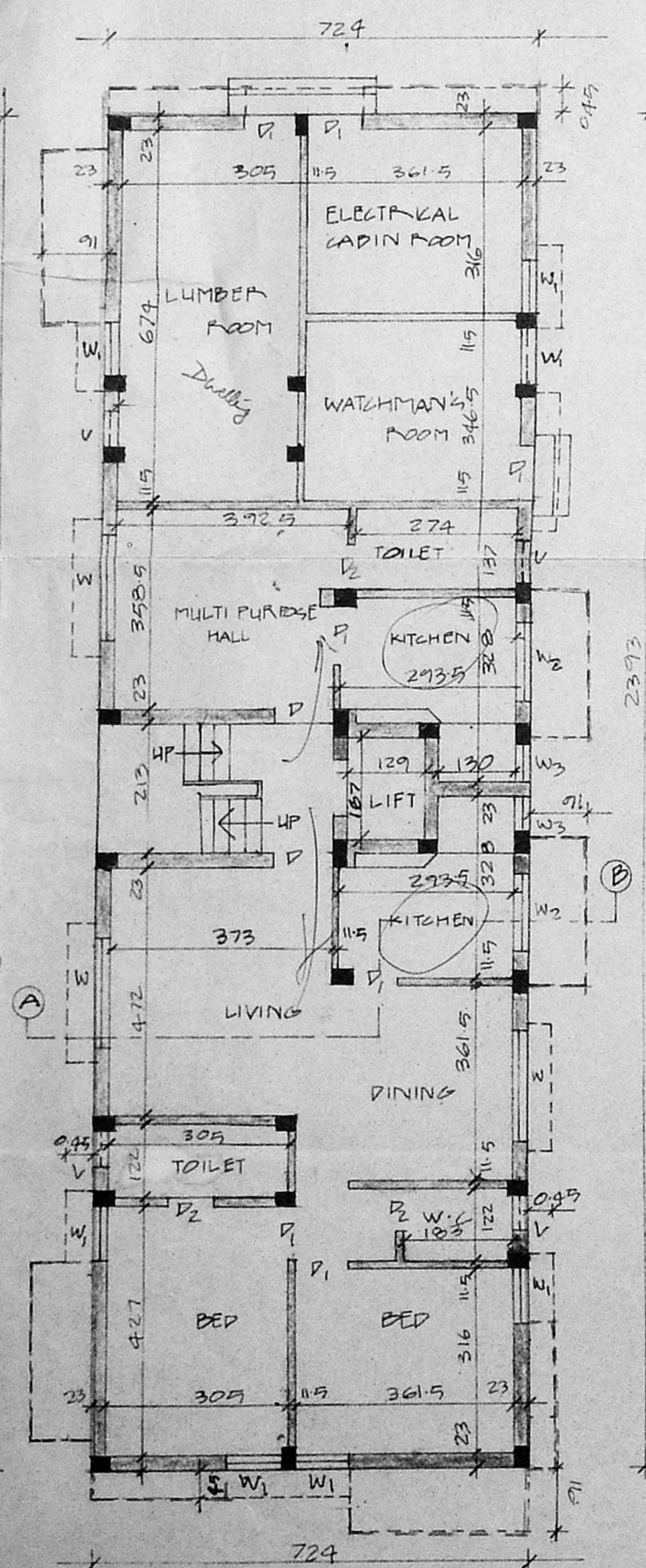

GROUND FLOOR PLAN

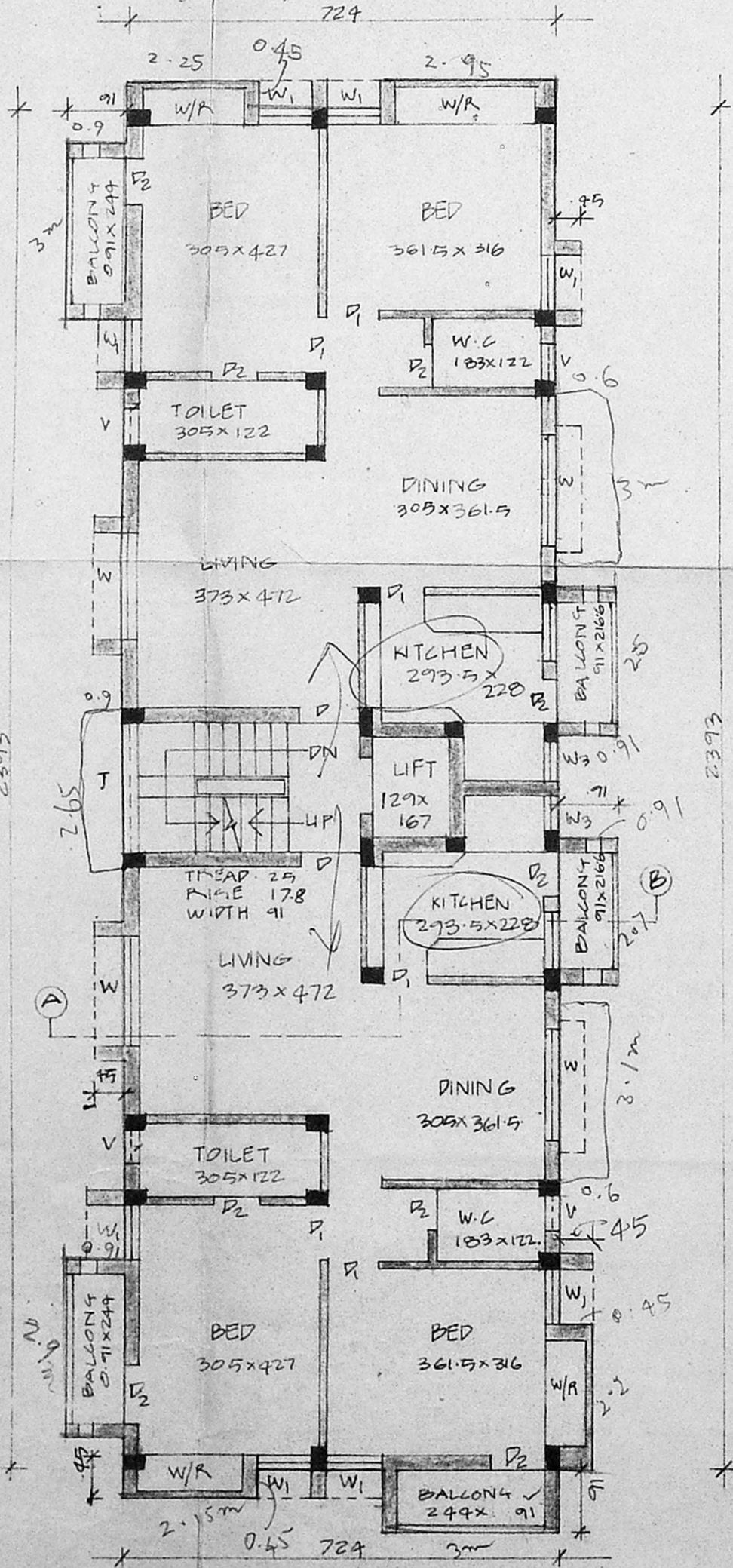

TYPICAL FLOOR PLAN (1ST 2ND 3RD FLOOR)

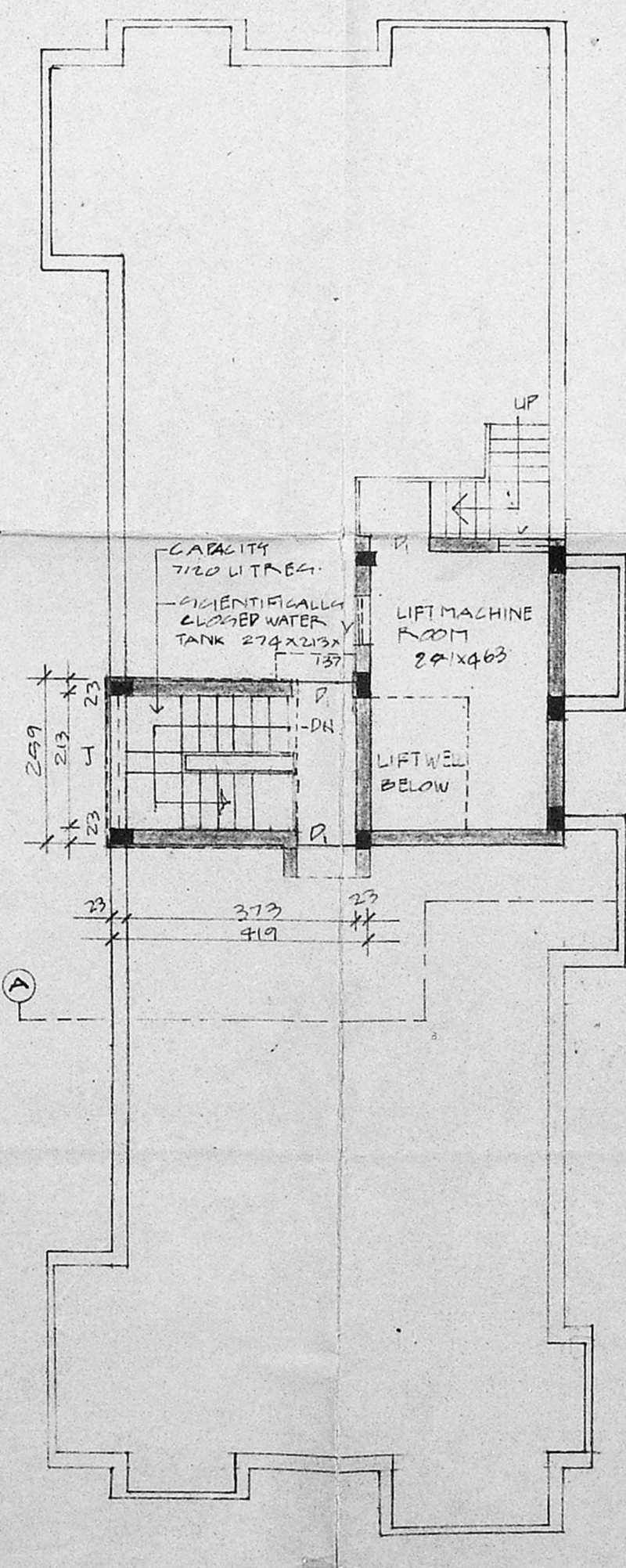

TERRACE FLOOR PLAN

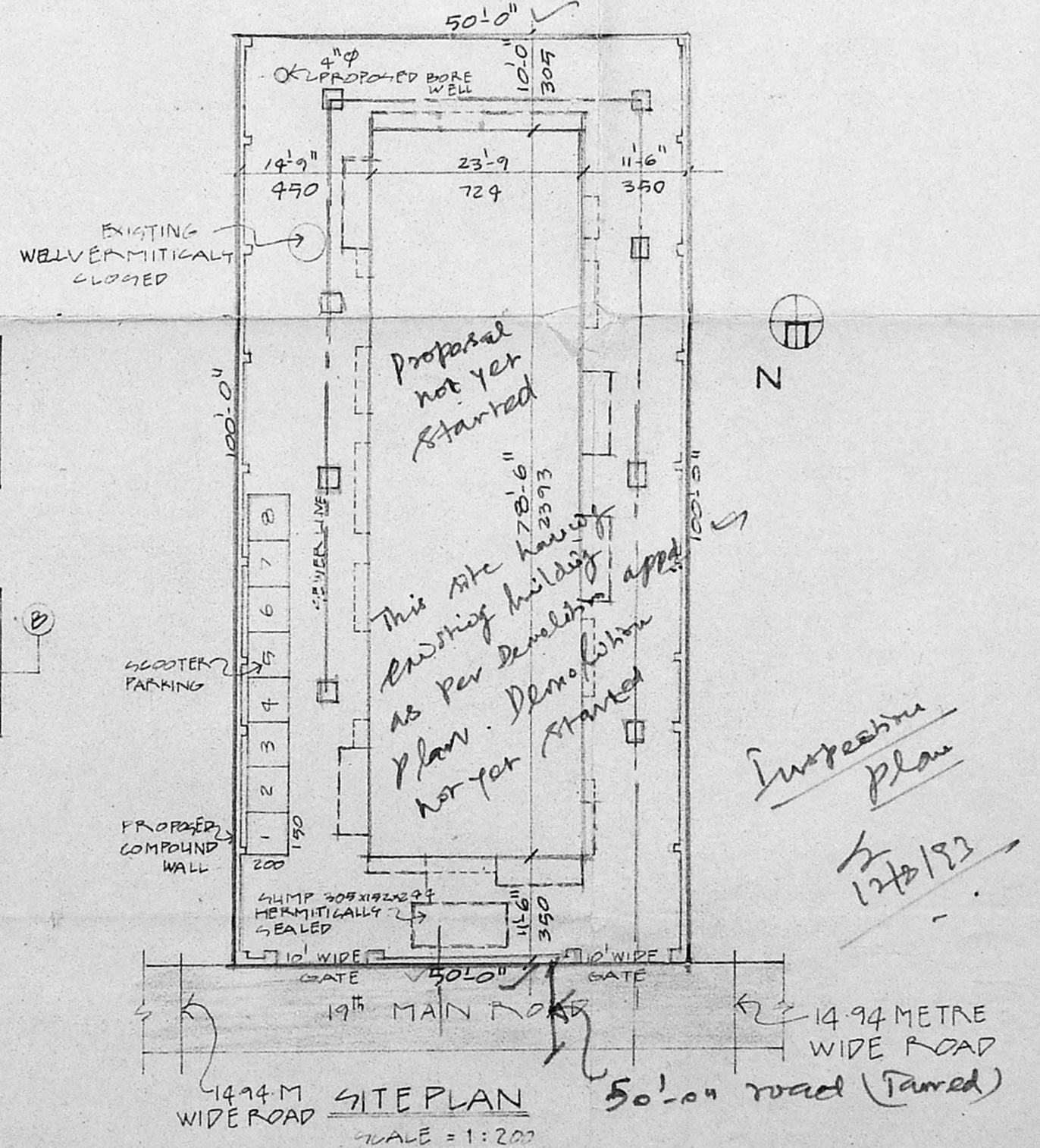

14.94 M WIDER ROAD  
 50' on road (Tamed)  
 SITE PLAN  
 SCALE = 1:200

PROPOSED RESIDENTIAL APARTMENTS, IN S. NO 200 (PART), PLOT NO 1252, 19<sup>TH</sup> MAIN ROAD VILLIVAKKAM VILLAGE ARIGNAR ANNA NAGAR MADRAS.

SCALE 1:50, 1:100, DATE 16<sup>TH</sup> JULY '93

APPLICANT  
 P. SRIKANTH  
 (POWER OF ATTORNEY)  
 N.M. DEVI GUPTA

ARCHITECT  
 C.R. RAJU, ARCHITECT  
 MCA: 12626, RA: 195  
 101-A, 3<sup>RD</sup> STREET, GILL NAGAR,  
 MADRAS - 94. PH: 422024